



Eatontown Department of Public Works

SCHEDULES

ITEMS

SERVICES

ETC.

2026

Eatontown Department of Public Works

Interim General Foreman: Kenneth Sneath

Administrative Assistant: Emily Watts, CRP, SRMP, CCCC

DPW Office: 250 Pinebrook Road Eatontown, NJ 07724

Monday– Friday 7:00am—2:00pm (*Closed on all Borough Holidays and whenever else posted*)

Recycling Yard: 131 Lewis Street Eatontown, NJ 07724

Monday– Friday 7:00am—2:00pm (*Closed on all Borough Holidays and whenever else posted*)

INTENTIONALLY LEFT BALNK

INTENTIONALLY LEFT BALNK



Recycling is confusing!

We agree! Recycle coach is here to help! A lot of people take a guess as to what is or isn't recyclable and that sad fact is, most of the time the guess is incorrect. This leads to contamination of incorrect items trying to be recycled and/or good recyclables ending up in the landfill.

We are here to help!

Download the free app from the Apple App Store or Android Play Store! It can help answer any questions you may have on most any item, eliminate the guess work of recycling and also remind you of your scheduled pick up days! You can also link it to your Amazon Alexa and/or Google Assistant!

But wait! There's more!

Right within the app reach out to the Borough Recycling Coordinator and DPW with any issues you may have! Missed a pick up? Let us know so we can try to figure out why. See a pothole? Let us know! Need a new garbage container? You can do that here as well!

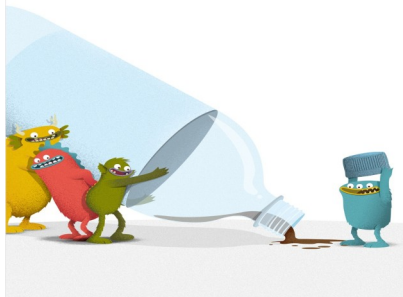
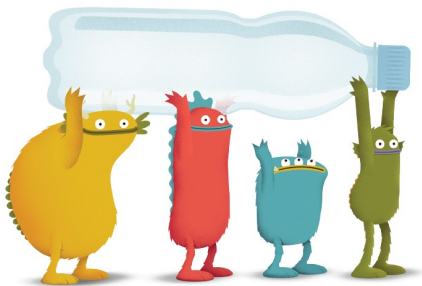

East Side Streets

Throckmorton Ave	Georgetown	Pine St
Academy Ave	Heath St	Princess Ln
Access Rd	Holly Glen Way	Redfern Way
Appleby St	Iris St	Reynolds Dr
Ash St	Irving Pl	Rodman Ct
Ashley Dr	Jamestown Rd	Rose Ct
Bayberry Ct	Judy Ct	Rozbern Dr
Benson Pl	Kellys Ln	Rozlyn Ct
Broad St	Kremer Ave	Russell Terr
Brook Ave	LaFetra Ave	Sandy Ln
Brookwood Dr	Lake Ave	Sarah Ln
Byrnes Ln	Larkspur Ln	Second Ave
Cambridge Ct	Livingston Ct	Shuber Pl
Campbell Dr	Locust Ave	Stirrup Ln
Carmel Way	Lone Oak Way	Sullivan Ave
Carrington Drive	Mackenzie Rd	Theodore Dr
Cedar St	Malibu Dr	Tower Way
Center St	Marilyn Ct	Valley Forge Rd
Christopher Way	Marin Way	Villa Pl
Cliffwood Ave	Meadowbrook Ave	Village Dr
Clinton Ave (From 35 to Wyckoff)	Mindy Ln	Wall St
Cloverdale Ave	Monmouth Rd	Watson Pl
College Ave	Musket Ln	Waverly Ct
Conifer Crest Way	Oakview Terr	Whalepond Rd
Elizabeth Pkwy	Old Deal Rd	White St
Eaton Place	Old Queens Ct	Winthrop Ln
Farm Ln	Orchard St	Woodlawn Village
First Ave	Park Ave	Wyckoff (From Broad St to Hwy 35)
Frankel Way	Parker Rd	Youmans Ave
	Pearce Ave	Zachary Way

West Side Streets

Alexandria Ct	Heritage Rd	Runningbrook Ave
Azalea Ct	High St	Ruth Pl
Barnsdale Way	Hilbert Pkwy	Rutland PL
Bernard St	Holly Dr	Samantha Way
Birch Ln	Hope Rd	Sandspring Dr
Brentwood Dr	Industrial Way West	Sharkriver Rd
Burns Pl	James Way	Sherwood Dr
Buttonwood Ave	Jeryl St	South St
Carolyn Ct	Juniper Ln	Surrey Ln
Church St	Kingsley Ct	Taylor Pl
Clinton (From Maple to 35)	Knox Ave	Tess Ct
Copperfield Ct	Kremer Ave	The Ridge at Suneagles
Corbet Way	Lake Dr	Thornley Rd
Corlies Ave	Laurel Pl	Tinton Ave
Cortland Rd	Lewis St	Todd Rd
Dogwood Dr	Maple Ave	Turner St
Eagle Way	Maxwell Rd	Victor Ave
Eaton Rd	Meridian Rd	Violante Ct
Elm Pl	Mill St	Wall St
Emma Pl	Myrtle Rd	Walter Ave
Emory Ct	Nottingham Dr	Wesley Ct
Fairway Ave	Oak Ln	West Grant
Felix	Oxford Ln	West St
Ferncliff Dr	Paul Ave	Weston Landing
Fieldstone Ct	Pinebrook Rd	Weston Pl
Frankel Way	Pinetree Mobile Homes	Willow St
Franklin Ave	Raleigh Ct	Windsor Dr
Grant Ave	Redwood Dr	Wyckoff (From Hyw 35 to Hope Rd)
Hampton Rd	Richardson Ave	Woodmere Dr

Household Trash

**East Side of Rt 35
Tuesday & Friday**

**West Side of Rt 35
Monday & Thursday**

Household trash should only be placed in the large green receptacles provided by the Borough and placed to the curb anytime after 6pm the evening before your scheduled pick up and no later than 6am the morning of the scheduled pick up. Please DO NOT place recyclables, bulk, hazardous waste, dirt, and/or grass in this container. There will be no pick up on New Years Day, Thanksgiving, or Christmas or the days in which they are observed.

INTENTIONALLY LEFT BLANK

Curbside Recycling

**East Side of Rt 35
2nd & 4th Wednesday**

**West Side of Rt 35
1st & 3rd Wednesday**

THERE IS NO PICK UP ON THE 5TH WEDNESDAY OF ANY MONTH

Recycling should only be placed in *blue* receptacles provided by the Borough and placed to the curb anytime after 6pm the evening before your scheduled pick up and no later than 6am the morning of the scheduled pick up. Please keep items loose in the receptacles and not in plastic bags. Please DO NOT place household trash, bulk, hazardous waste, dirt, and/or grass in this container. There will be no pick up on New Years Day, Thanksgiving, or Christmas or the days in which they are observed.

INTENTIONALLY LEFT BLANK



Tips For a Cleaner Recycle Stream

All containers should be rinsed and dried with labels removed prior to going into the recycle bin.

Caps off of pourable bottles

Keep all plastic bags out of the recycle bin

No liquids

When in doubt, throw it out

Items Accepted Curbside

All items to be recycled must be in your Borough issued recycling cart



Aluminum Cans



Steel & Tin Cans



Glass



#1, #2, #5 Plastics



Newspaper



**Junk Mail including
Magazines & Catalogs**



Chipboard



Flattened Cardboard



Paper Bags

Items Not Accepted Curbside



Leaf & Brush Collection

Leaves will be collected April-June and October-December. Leaves may be bagged however, must be in paper biodegradable bags. LEAVES IN PLASTIC BAGS WILL NOT BE COLLECTED.

Brush should be cut into 4 foot lengths and no wider than 24 inches. Brush does not need to be tied. Please keep all brush and leaves in separate piles no closer than 10 feet from any storm drain.

No grass clippings will be accepted.

East		West
26	April	26
17	May	24
14	June	21
18	October	25
15	November	29
6	December	13



Bulk Trash

Examples of bulk items collected for disposal include but are not limited to:

- ♦ **Furniture**
- ♦ **Small wood (four foot maximum length)**
- ♦ **Appliances**
- ♦ **Metal**
- ♦ **Glass (should be taped in an X shape to help prevent shattering)**
- ♦ **Electronics**

There will be no bulk pick ups in February, November or December. Bulk items do not include construction debris, hazardous waste, or full move in/outs. Please see Borough Ordinance 14-2024 for more information.

INTENTIONALLY LEFT BALNK

Bulk Schedule

**Please place out on the Sunday
below for pick up of your scheduled week only but *no later*
than Wednesday:**

EAST

4

8

12

3

1

5

2

13

4

JANUARY

MARCH

APRIL

MAY

JUNE

JULY

AUGUST

SEPTEMBER

OCTOBER

WEST

4

15

19

17

7

12

9

20

11

Please see §281-21 for General Provisions, §281-22 for Placement, §281-23 Schedule , §281-24 Storage and removal of receptacles, §281-25 Exclusions, and §281-26 Violations and Penalties.

Household Hazardous Waste

3211 Shafto Road, Tinton Falls

732-683-8686 ext. 5210

The operations of the Monmouth County Household Hazardous Waste (HHW) Facility is contracted out to Radiac Environmental services.

The hours of operation for household hazardous waste drop off at the facility will be as follows:

Sunday — Closed

Monday — Closed

Tuesday — 11 am-4 pm

Wednesday — 11 am-4 pm

Thursday –Closed

Friday — 11 am-4 pm

Saturday — 8 am – 4 pm

INTENTIONALLY LEFT BALNK

INTENTIONALLY LEFT BALNK

Materials accepted are motor oil, antifreeze, gasoline, pesticides, fertilizers, herbicides, paints, solvents, thinners, varnishes, pool chemicals, propane barbecue tanks, and cleaners. All materials must be in marked containers with original labels.

Residential Latex Paint is NOT Hazardous Waste. Please dry out cans and dispose with your regular household trash collection. DO NOT dispose of cans where the paint is not dried. Wet paint can be brought to Monmouth County Household Hazardous Waste Facility.

Batteries- Monmouth County has advised municipalities that household batteries such as Carbon-zinc and Alkaline (AAA, AA, A,C,D,and 9-Volt) should now be disposed of with regular household trash. All rechargeable, button and car batteries can be brought to Monmouth County Household Hazardous Waste Facility.

Fluorescent tube lighting will no longer be collected with bulk trash and/or at the recycling center. Fluorescent tube lighting can be brought to Monmouth County Household Hazardous Waste Facility. Please Contact a local Home Improvement Store such as Lowes or Home Depot for recycling information on all CFL light bulbs.

Medical Waste- DPW does not collect or handle any type of medical waste. Items such as needles and/or syringes should be taken to a local hospital. Sharps and/or needles can be placed in empty milk/juice containers and sealed, labeled and placed in trash.

Snow Removal

The primary objective of snow plowing is to open roadways for traffic. PLEASE MOVE YOUR CAR OFF THE STREET in order that snowplows can effectively remove snow from the roadway. When shoveling out your driveway, shovel out a pocket on the side of the driveway nearest to approaching traffic. The accumulated snow on the passing plow will fill the pocket instead of the entrance to your driveway. Please note that the DPW will continue plowing during the entire snowstorm and after until the streets are cleared to the edge of the roadway. This is essential in order that emergency vehicles can pass and we can prepare for any additional snowfall. You may have to re-open the end of your driveway more than once. **When clearing your sidewalks and driveways, DO NOT throw snow into the street. This hinders plowing and impedes the safe flow of traffic.**

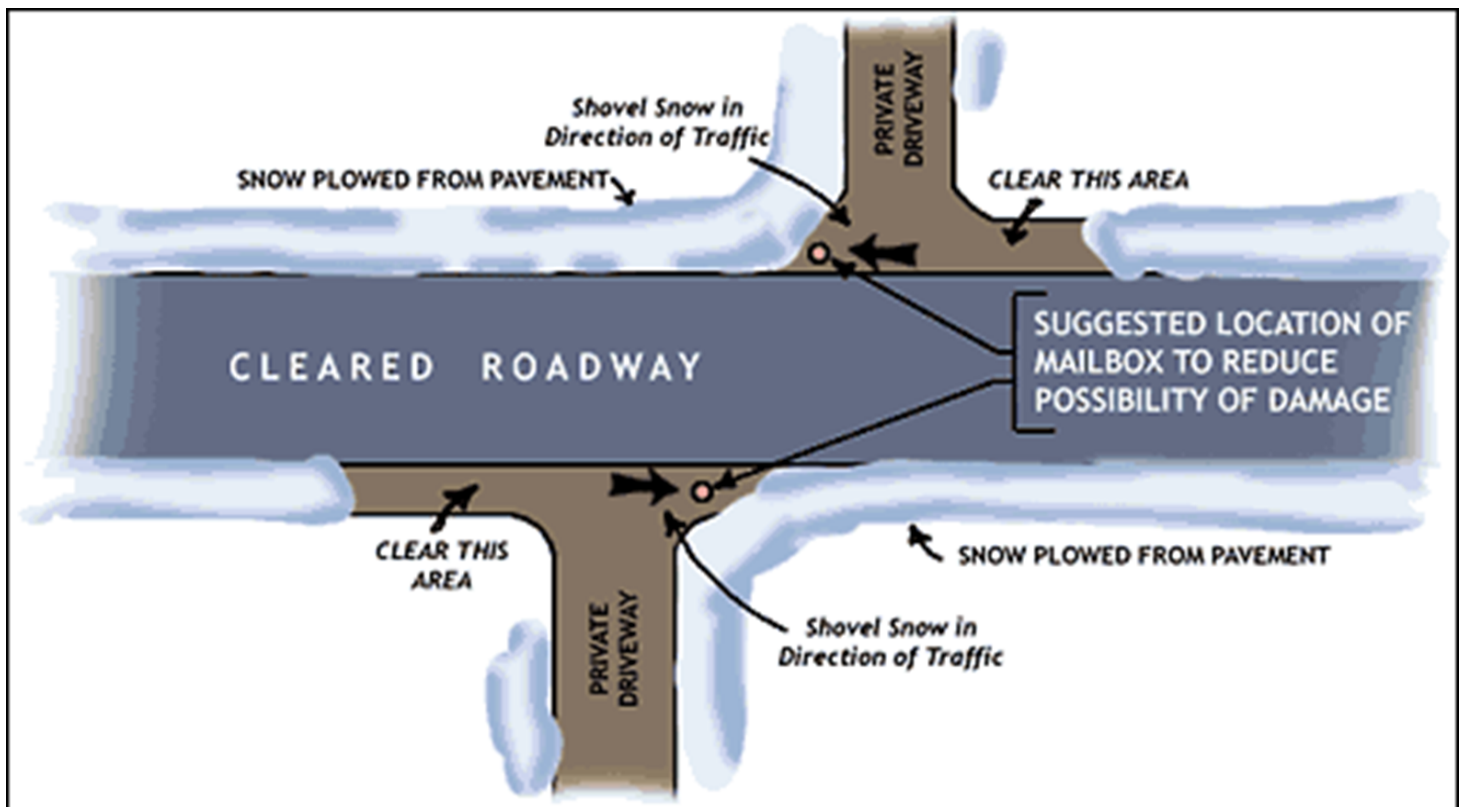

Potholes

To report a pothole please call the DPW office at (732)-389-7651.

Rt. 35, 36, 71 (Broad St.) are state roads and should be reported to (609)-588-6212.

Tinton Ave., Hope Rd., and Wyckoff Rd., are county roads and should be reported to (732)-431-6550.



Mulch & Compost

For the convenience of residents, starting April 1, sample compost/ mulch are located at Memorial School & Meadowbrook School. If more is needed, you may contact the DPW office at (732) 389- 7651.

For a larger delivery, please contact the DPW Office as well as fill out the form that can be found on the Borough webpage.

All deliveries will be made on Wednesdays (April- October) unless otherwise noted from the Borough.

Tree Trimming or Removals

Residents requesting tree removal & trimming requests should forward the completed Tree Removal/Tree Trimming Application, that can be found on the Borough webpage or by emailing DPW, to The Zoning Department (47 Broad St. Eatontown, NJ) prior to any work being done to said tree. Once the application is received, the zoning department is allowed ten (10) working days to process.

Shade Tree 2026 Meetings will be held at Borough Hall on the dates below starting at 7:00pm:

January 15

February 19

March 19

April 16

May 21

June 18

July 16

August 20

September 17

October 15

November 19

December 17

Why We May Not have Picked Up

- ♦ **Brush – Must be no longer than four feet in length. *The Borough will not pick up Grass Clippings.***
- ♦ **Paint Cans – Latex Paint Cans – Must be dried and placed in garbage cans.**
- ♦ **Household Hazardous Waste – Not picked up by the Borough. Please contact Hazardous Waste Facility (732) 683-8686.**
- ♦ **Plastic Bags for leaf disposal – No longer picked up per Ordinance #15-2001.**
- ♦ **Propane Tanks — Not picked up by the Borough. Please contact Hazardous Waste Facility (732) 683-8686.**
- ♦ **Yard Waste – Shall not be placed closer than ten feet to any storm drain inlet per Ordinance #281.13.**
- ♦ **Garbage Cans – Are for household garbage only. No bulk trash or any other debris**
- ♦ **Bulk Trash – Different materials are to be separated from one another for efficient pick up. Please see Borough Ordinance 14-2024 for more bulk information.**

Plastic Film Recycling

What is plastic film? What does it look like to you?

Any plastic less than 10 mil thick.

- ◊ Plastic Grocery Bags
- ◊ Bread Bags
- ◊ Case Overwrap
- ◊ Dry cleaning bags
- ◊ Newspaper sleeves
- ◊ Ice Bags
- ◊ Wood Pellet Bags
- ◊ Ziploc© & other resealable bags
- ◊ Produce Bags
- ◊ Bubble Wrap
- ◊ Salt Bags
- ◊ Cereal bags

All plastic film can be brought to the DPW recycling yard Monday — Friday 7am—2pm except for holidays.

INTENTIONALLY LEFT BALNK

WANTED: **Your Gently Used Plastic Toys**

**Donate your outgrown toys ■ Help deserving children
■ Keep plastic toys out of landfills**



Eatontown Department of Public Works and Second Chance Toys have teamed up to collect your gently used plastic toys for children in need.

When: Monday-Friday 7:00-2:00

**Where: Eatontown Public Works Office
250 Pinebrook Road
Eatontown, NJ 07724**

What: Plastic Toys

- Clean
- No missing Parts
- Batteries Work

**Contact: Emily at Eatontown Public Works with any questions!
(732) 389-7651 ■ dpw@eatontownnj.com**



Storm Water Pollution



What is storm water?

Water from rain and melting snow that flows over lawns, parking lots and streets is known as stormwater runoff. This water, which travels along gutters, into catch basins and through storm drain pipes and ditches, usually is not treated, but then flows or is discharged into local waterbodies. Polluted stormwater can kill fish and other wildlife, destroy wildlife habitat, contaminate drinking water sources and force the closing of beaches because of health threats to swimmers.

How does it get polluted?

Along the way, the storm water picks up trash (fast-food wrappers, cigarette butts, Styrofoam cups, etc.) and toxins and other pollutants (gas, motor oil, antifreeze, fertilizers, pesticides and pet droppings).



IF YOU WASH
YOUR CAR IN THE DRIVEWAY,
YOU MIGHT AS WELL WASH IT
IN THE LAKE.



How Can I help Prevent it?

- ⇒ Limit your use of fertilizers
- ⇒ Do not apply fertilizer if heavy rain is predicted
- ⇒ Clean up after your pet-dispose of pet waste in trash or unwrapped in toilet
- ⇒ Do not litter. Wait until you see a receptacle
- ⇒ Keep leaves and grass out of storm drains by placing them no closer than 10 feet from grate
- ⇒ Use natural or less toxic alternatives
- ⇒ Get your car washed where the water gets treated and recycled

Events

Earth Day Event!

April 25, 2025 9am—1 pm— 47 Broad St.

Includes free paper shredding for Borough residents!

There will be two Borough wide clean ups!

April 25 (Rain date of April 26) 10am—1pm

October 24 (rain date of October 25) 9am—12pm



Important Phone Numbers

DPW 732-389-7651

Eatontown Sewerage Authority 732-389-7605

JCP&L 1-800-662-3115

American water 1-800-652-6987

NJ Natural Gas 1-800-221-0051

County DOT 732-341-6550

State DOT 609-588-6212



EATONTOWN

BOROUGH - NJ

DEPARTMENT OF PUBLIC WORKS

47 BROAD STREET

EATONTOWN, NJ 07724

